



The Coal
Authority

Resolving the **impacts** of mining

Consultants coal mining report

Advanced **coal mining insight**

Designed by environmental consultants and geotechnical engineers, this report provides essential data and guidance on historical coal mining activity and the potential issues that could affect your client's site and its surrounding area.

What does it **cover?**



recorded and probable coal mining activity



investigations and remedial activity



coal mining geology



licensing and future mining activity



Coal Authority managed tips



mine water treatment schemes

Why **you need it**

Some consultants use the CON29M report as a basis for building their risk assessment. While this provides an initial understanding of coal mining impact, it does not meet the requirements of a more detailed geotechnical analysis and site history for your developer clients.

Being able to characterise the site and its surrounding area means more context, improved visualisation and better risk assessment.

Contact **us**

☎ **0345 762 6848** option 1

✉ **groundstability@coal.gov.uk**

For more product information, visit **www.groundstability.com**

©2018 Coal Authority Version 1.0

20

detailed questions
answered

360,000

abandoned mine
plan images underpin
our information

172,000

mine entries reported
on across Britain

99%

of reports are
dispatched within
24 hours of ordering

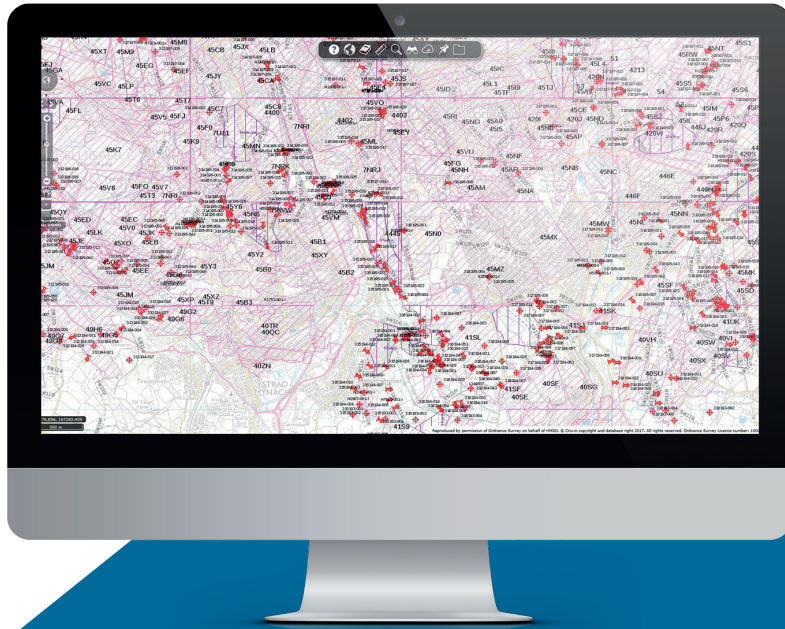

More **detail**, more **support**

The **Consultants Coal Mining Report** pinpoints significant past coal mining activity or coal mining legacy management, which could have a significant impact on your client's site.

The Coal Authority is uniquely placed to provide follow on reports and consultancy – including permitting and planning conditions – to assist in managing your client's site.

Enhancing your due diligence and supporting the relationship with your client.

The right report for **you** and your **client**



more comprehensive coal seam and hazard data – build your geotechnical profile



new data on investigations and remedial activity for mine gas, mine water and coal mining subsidence



larger mapping with more features for fast, easy identification of potential issues – improving client understanding



tailored guidance ensures you are clearly pointed to additional data that is needed to complete your due diligence



support and guidance from expert Coal Authority Planning and Permitting teams



relevant abandoned mine catalogue reference numbers for accessing the Coal Authority's unique archive

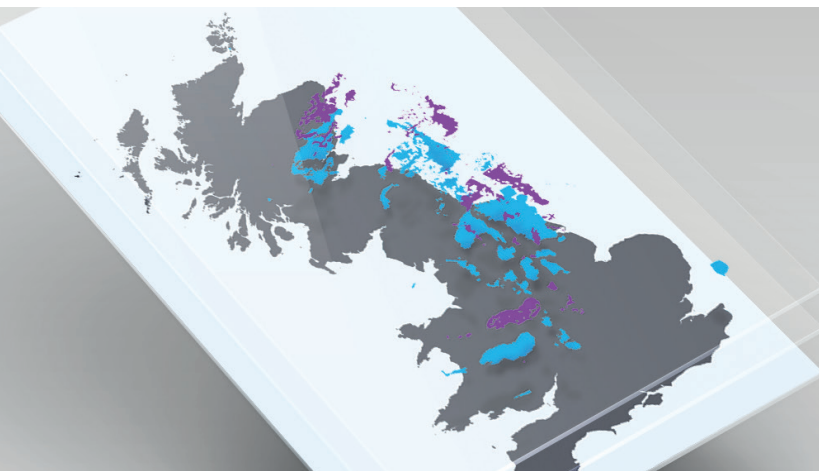

Backed by the **heritage**, **data** and **reliance** that can only come from the Coal Authority

Contact **us**

☎ **0345 762 6848** option 1

✉ **groundstability@coal.gov.uk**

For more product information, visit **www.groundstability.com**