



The Coal  
Authority

# Camberwell Drive Ashton-under-Lyne

Residents Meeting



# Camberwell Drive – what happened?

- A subsidence event occurred in December 2021, causing a hole to open in the public open space area.
- The ground collapse was fenced and infilled with over 300 tons of stone.
- The collapse is linked to the recorded mine shaft.





Camberwell Drive circa 1935

# Works to date



# Remediation Options

## Re-grout the shaft

- Extremely disruptive works for residents
- Requires a large area around the shaft to undertake the work



## Fill, fence and monitor

- Requires a smaller area
- The collapse has already been filled and has shown no further movement
- The area would be monitored and maintained by The Coal Authority



# Proposed layout

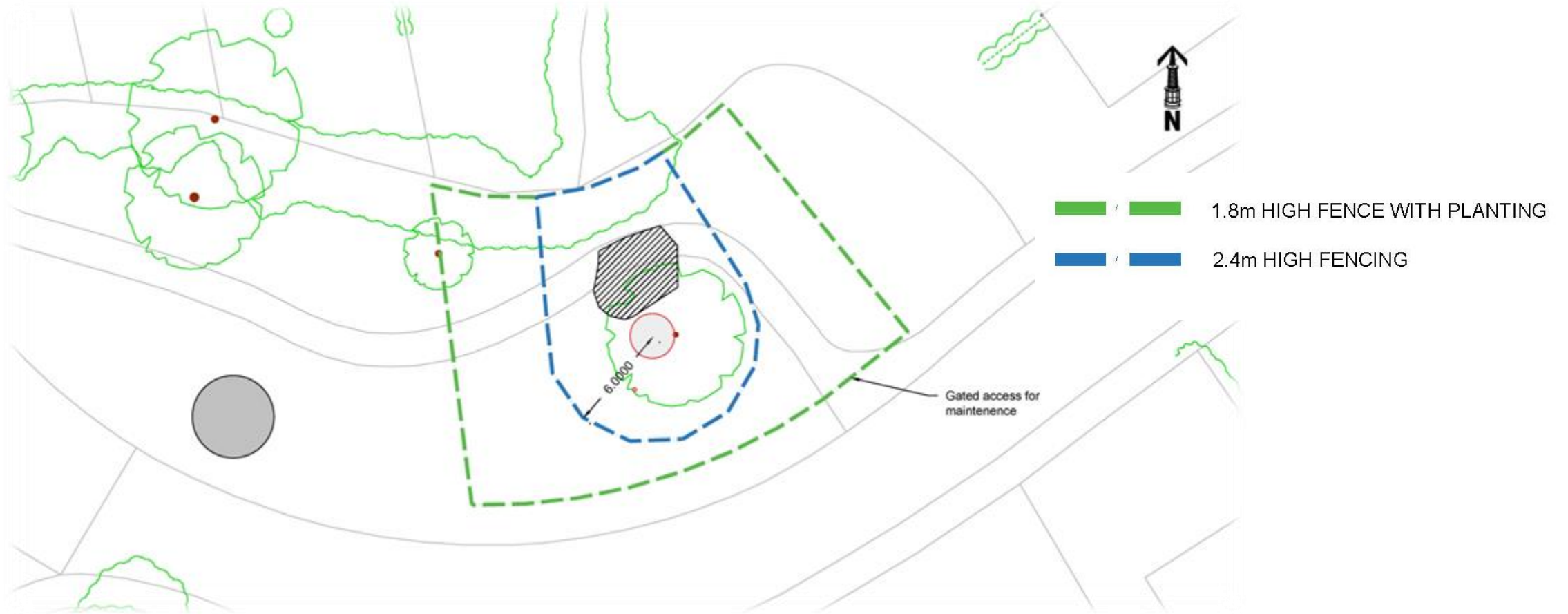







# Fencing Options



Palisade Fencing



Palladin Fencing



Close Boarded Fencing

# Planting Options



Native Hedging



Privet Hedging



Laurel Hedging



Wildflower planting

# Footpath Options

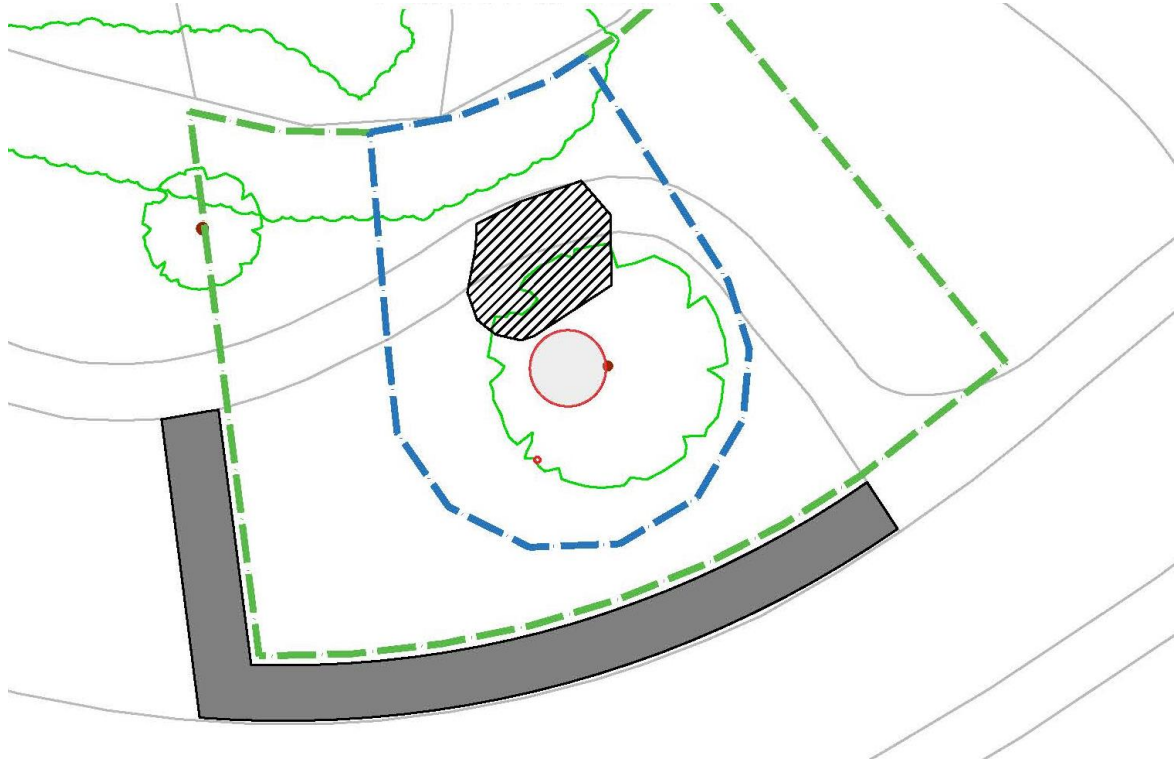

Footpath Option 1

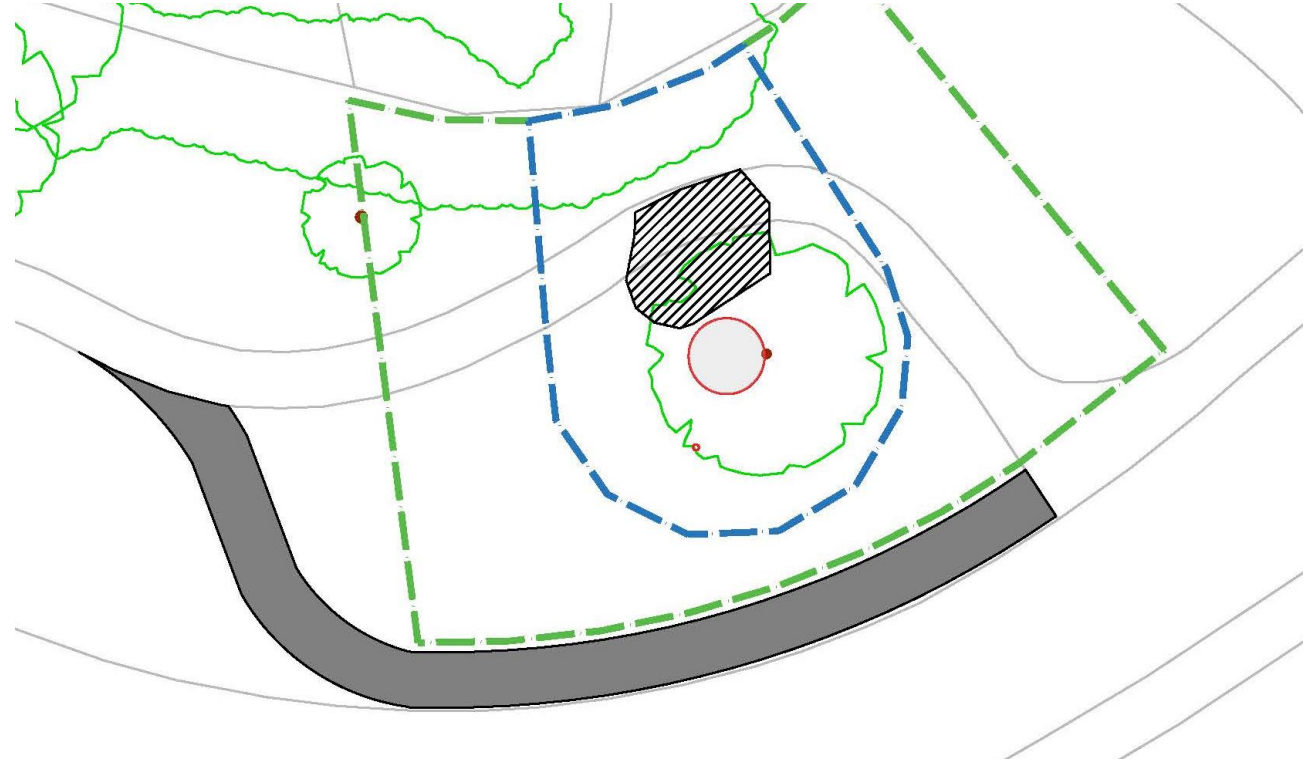

Footpath Option 2

# Information boards / signage



This could display:-

- History of the site and shaft
- Information about the incident and the need for the fence
- The Coal Authority contact details

# Ongoing Monitoring and Maintenance



# Feedback on options

1. Path layout
2. Fencing
3. Planting



Online Survey – a link will be on our community page on the internet





The Coal  
Authority

**Coal Customer Services**  
**Project Number P-041629**  
0345 762 6848 (Mon-Fri, 9am-5pm)

**24/7 incident hotline**  
0800 288 4242

**Email**  
customerservice@coal.gov.uk

**Twitter**  
@coalauthority

**Online: <https://www2.groundstability.com/location/camberwell-drive/>**



The Coal  
Authority

Scan the code below to visit our  
Camberwell Drive website for  
more information on this project





Questions